

**CITY OF NAPOLEON  
BUILDING CONSTRUCTION PERMIT  
(1, 2 or 3 Family Dwelling)**

Owner Name Mr. & Mrs. Stead

Address 8 Martha Lane

Builder Name Self

Address Same Tel. 599-0766

**Lot Information:**

Street No. 8 Martha Lane

Lot ---- Subdivision -----

Lot Dimensions ----- Lot Area ----- Sq. Ft.

Yard Set Back: Front ----- Rear Min. 15'

One Side Min 5' Side ----

Zoning "A" Intended use of Building: Constructing to the side of the existing dwelling a 8'x12' wood frame tool & garden storage shed.

Permit No.	<u>122-75</u>		
Issued	<u>11/6/75</u>		
By	<u>Thomas W. Pearson</u> Building Inspector		
Valuation	<u>\$250.00</u>		
	<b>Fees</b>	<b>Base</b>	<b>Plus</b>
Construction	<u>\$3.00</u>	<u>--</u>	<u>\$3.00</u>
Plumbing	<u>-----</u>	<u>-----</u>	<u>-----</u>
Electrical	<u>-----</u>	<u>-----</u>	<u>-----</u>
Heating	<u>-----</u>	<u>-----</u>	<u>-----</u>
Water Tap	<u>-----</u>	<u>-----</u>	<u>-----</u>
Sewer Tap	<u>-----</u>	<u>-----</u>	<u>-----</u>
Temporary Elec.	<u>-----</u>	<u>-----</u>	<u>-----</u>
<b>TOTAL</b>	<b><u>\$3.00</u></b>	<b><u>--</u></b>	<b><u>\$3.00</u></b>

**Building Information:**

Single ----- Double ----- Multiple ----- New Construction X Addition ----- Remodel -----

Size: Length 8' Width 12' No. of Stories 1

Floor Area: 1st Floor ----- 2nd Floor ----- 3rd Floor ----- Basement -----

Unfinished Attic ----- Garage -----

Foundation: Piers ----- Full Basement ----- Part Basement -----

Concrete ----- Block ----- (4" Conc. Slab)

Walls: Frame X Block ----- Brick ----- Other -----

Electrical: Wiring ----- Electric Heating ----- Electrical Appliances -----

Plumbing: Fixtures or Traps ----- Warm Air Heating ----- Hot Water Heating -----

Additional Information: MUST PROVIDE MEANS OF SECURING STRUCTURE TO CONC. SLAB IN ORDER TO PREVENT WIND UP-LIFT.

Date 11/1/75 Applicant Signature [Signature]

Owner - Builder - Agent

**Inspection Record:**

Work Started 11/7/75 by A.W.P. OK Foundations ----- Plumbing, Heating -----

Set Back, Side Lines ----- Plumbing (Rough In) ----- And Air Conditioning -----

Excavation ----- Erecting Frame ----- Roof -----

Footing ----- Electrical Work -----

Comments: 11/6/76 Projects Completed. A.W.P.

Certificate of Occupancy Issued -----

Pink - Engineer

Inspector

Please submit plot plan showing lot size & location and setbacks for structure.

CITY OF NAPOLEON  
ENGINEERING DEPARTMENT  
APPLICATION FOR CONSTRUCTION PERMIT  
(PLEASE PRINT OR TYPE)

The undersigned hereby makes application for the construction, installation, replacement or alteration as herein specified, agreeing to do all such work in strict accordance with the City of Napoleon's Building Code for 1, 2 and 3 Family Buildings.

Owner's Name x Mrs. Steed Address x 8 Martha Lane  
Builder's Name x W.W. Steed Address x same Tel. x 599-0766

LOT INFORMATION: (Not required for roofing or siding job.)

Location of Project \_\_\_\_\_ Lot # \_\_\_\_\_  
Subdivision \_\_\_\_\_ Lot Area \_\_\_\_\_ Sq. Ft. \_\_\_\_\_  
Yard Set Back: Front \_\_\_\_\_ Rear min 5' Left Side \_\_\_\_\_  
Right Side min 5' Zoning District "A"

BUILDING INFORMATION: x

Single \_\_\_\_\_ Double \_\_\_\_\_ Multiple \_\_\_\_\_ New Construction x  
Addition \_\_\_\_\_ Remodel \_\_\_\_\_ Attached Garage \_\_\_\_\_  
Detached Garage \_\_\_\_\_ Accessory Building x Replacement \_\_\_\_\_

Brief Description of Work: x Tool & Garden wood storage shed. 4" concrete slab. Provide 1/2" x 6"

Size: Length x 8 Width x 12 No. of Stories x 1

Floor Area: 1st Floor \_\_\_\_\_ Sq. Ft. 2nd Floor \_\_\_\_\_ Sq. Ft.  
3rd Floor \_\_\_\_\_ Sq. Ft. Basement \_\_\_\_\_ Sq. Ft.  
Unfinished Attic \_\_\_\_\_ Garage \_\_\_\_\_

Foundation: Piers \_\_\_\_\_ Full Basement \_\_\_\_\_ Part Basement \_\_\_\_\_  
how Concrete \_\_\_\_\_ Thickness \_\_\_\_\_ Block \_\_\_\_\_ Size \_\_\_\_\_

x Walls: Frame ✓ Block \_\_\_\_\_ Brick \_\_\_\_\_ Other \_\_\_\_\_

Specific Type of Exterior Siding x

APPLICATION FOR PERMIT SHALL BE ACCOMPANIED BY TWO COMPLETE SETS OF PLANS INCLUDING: ELEVATIONS, FLOOR PLANS, CROSS SECTIONS AND PLOT PLAN. IF ADDITIONS OR REMODELING, SHOW ALL EXISTING STRUCTURES AND THEIR SIZE AND LOCATION. ALL PLANS SHALL BE DRAWN TO 1/8"=1'-0" SCALE. PLOT PLAN DRAWN TO 1/8"=1'-0" SCALE.

ESTIMATED COST OF COMPLETED PROJECT: x

DATE x 10/31/75 APPLICANT'S SIGNATURE x OWNER-BUILDER-AGENT

Plot of Survey for

W.W. STEED

Being a Part of the Northwest Quarter (¼) of Section 23, T-5-N, R-6-W, Napoleon Township, in the City of Napoleon, Henry County, Ohio.

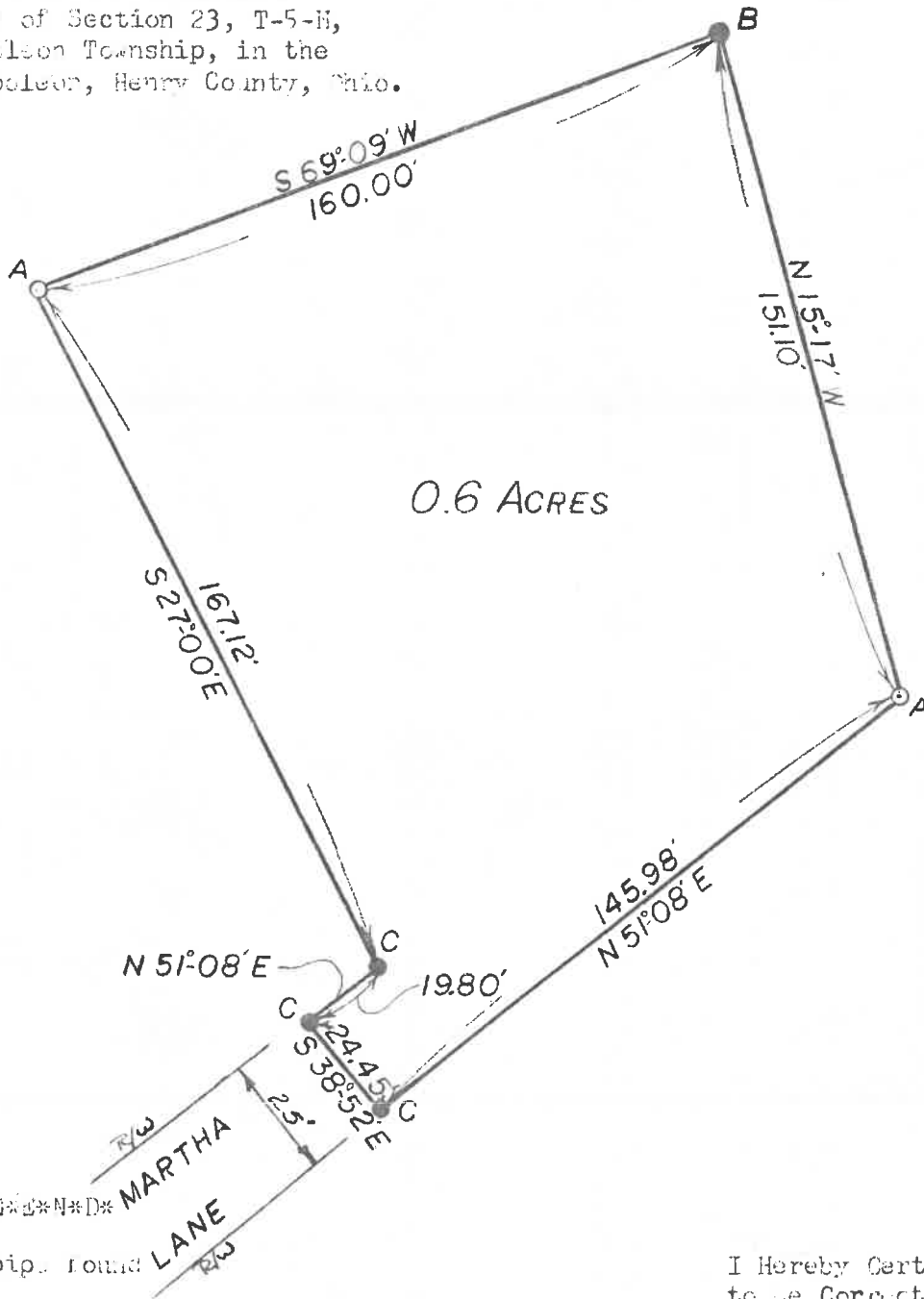

0.6 ACRES

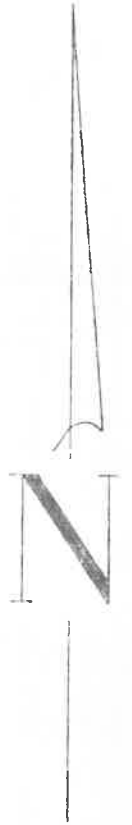

LONG\*G\*E\*N\*D\*

MARTHA LANE

- A- Iron pipe found
  - B- 2" Iron pin found
  - C- Iron pin set
- Scale: 1"=10'

I Hereby Certify This Survey to be Correct and True.

*Robert C. Jones*  
 Robert C. Jones, S-5404  
 Professional Surveyor  
 June, 1972

